

4 Briarcroft Road

Total above ground floor area is 1540 sq ft



No warranty is made or implied as to the accuracy of the information contained herein

(8 1/2') refers to ceiling height

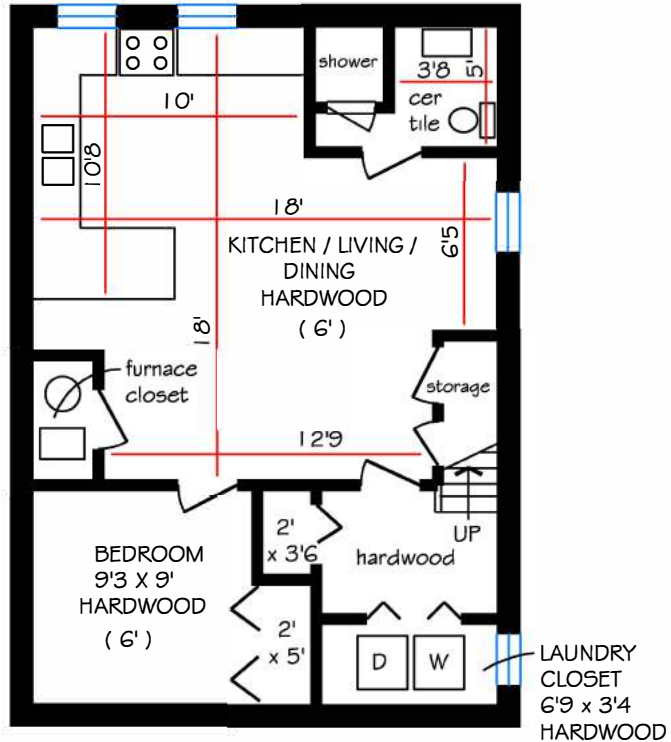

BASEMENT FLOOR = 670 sq ft

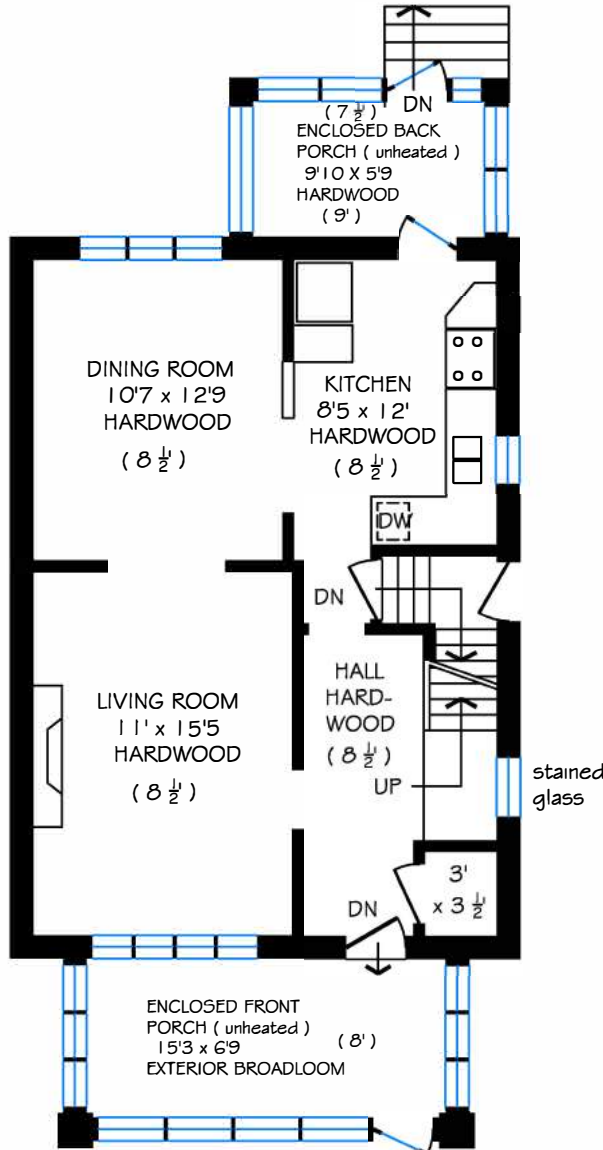

GROUND FLOOR = 880 sq ft

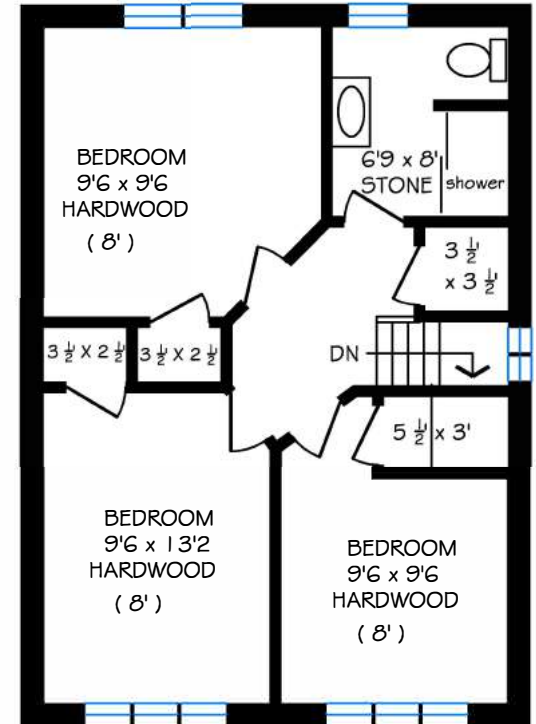

SECOND FLOOR = 660 sq ft

BABIAK

REAL ESTATE TEAM

4 Briarcroft Road

Total above ground floor area is 1540 sq ft

No warranty is made or implied as to the accuracy of the information contained herein

(8 ½) refers to ceiling height

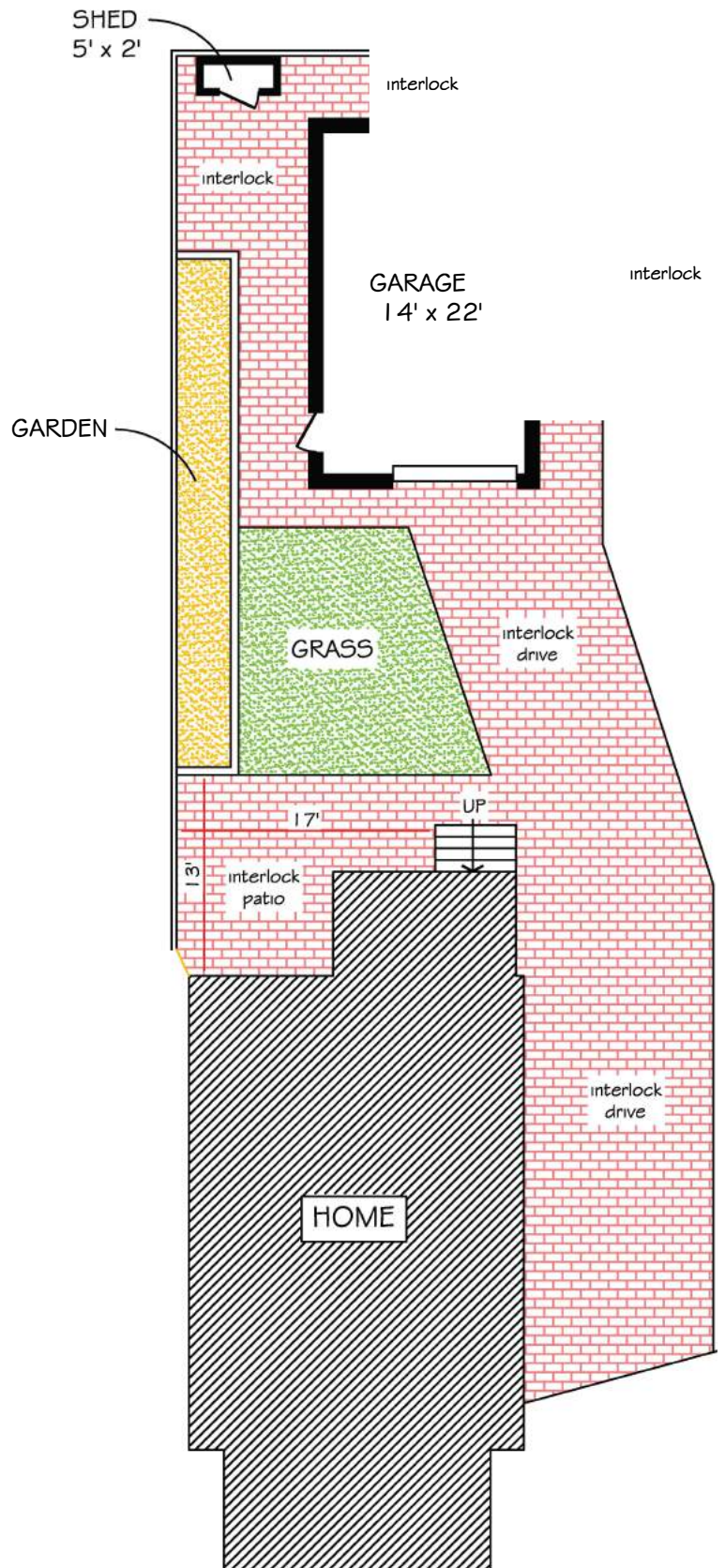

BACKYARD PLAN