

SCHEDULE D

**BUILDING LOCATION SURVEY OF
PART OF LOTS 98 and 99, BLOCK F, PLAN 615**

CITY OF YORK
MUNICIPALITY OF METROPOLITAN TORONTO
SCALE: 1" = 15'

FOR: MR. GEORGE LEWIS
% A.E. LEPAGE LTD.,
1566 BLOOR ST. WEST,
TORONTO, ONTARIO.

UNWIN, MURPHY & ESTEN LTD.
ONTARIO LAND SURVEYORS
1560 BLOOR STREET W., TORONTO, ONT.
Tel. 530-1600 M6P-1A4

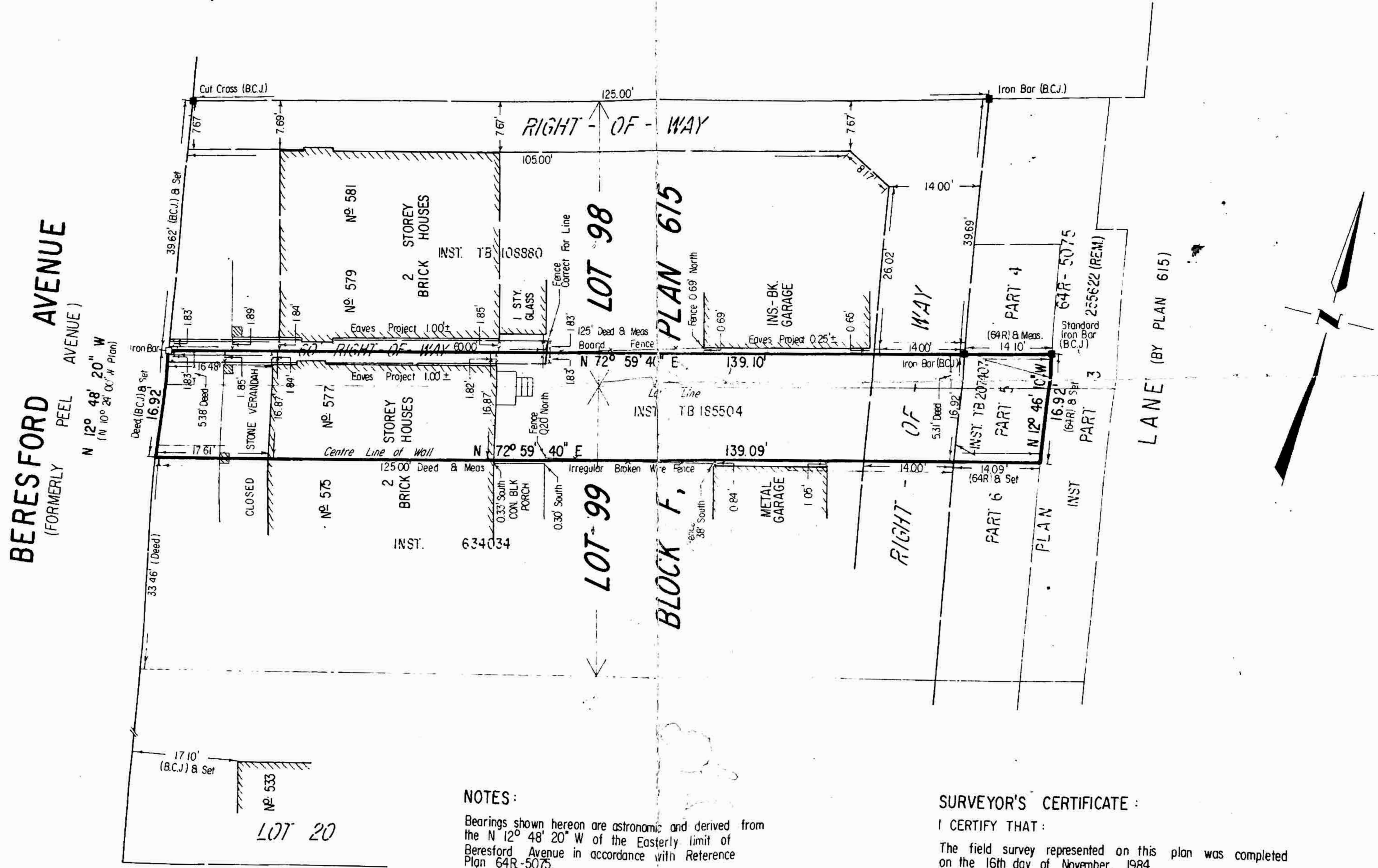

NOTES:

Bearings shown hereon are astronomic and derived from the N 12° 48' 20" W of the Easterly limit of Beresford Avenue in accordance with Reference Plan 64R-5075.

- ★ denotes Survey Monument Found
- ☆ denotes Survey Monument Set
- (B.C.J.) " " Browne, Cavell & Jackson Ltd O.L.S.
- Deed " " Instrument TB 185504
- Plan " " Registered Plan
- (64R) " " Reference Plan 64R-5075

SURVEYOR'S CERTIFICATE:

I CERTIFY THAT:

The field survey represented on this plan was completed on the 16th day of November, 1984.

Nov. 21, 1984
DATE

H. John Hunt
H. JOHN HUNT
ONTARIO LAND SURVEYOR